

PLAT OF SURVEY

LOT 7 AND 7A OF ARROWHEAD PARK SUBDIVISION, LOCATED IN THE SE 1/4 OF SECTION 35, TOWN 4 NORTH, RANGE 16 EAST, WALWORTH COUNTY, WISCONSIN.

ordered by: JOE KINZIG
246 WIMBOLTON
MT. PROSPECT, ILL. 60056

OWNER: GEORGE AND BESSY WESEKU
135 S. PLEASANT AVE.
BLOOMINGDALE, ILL. 60108

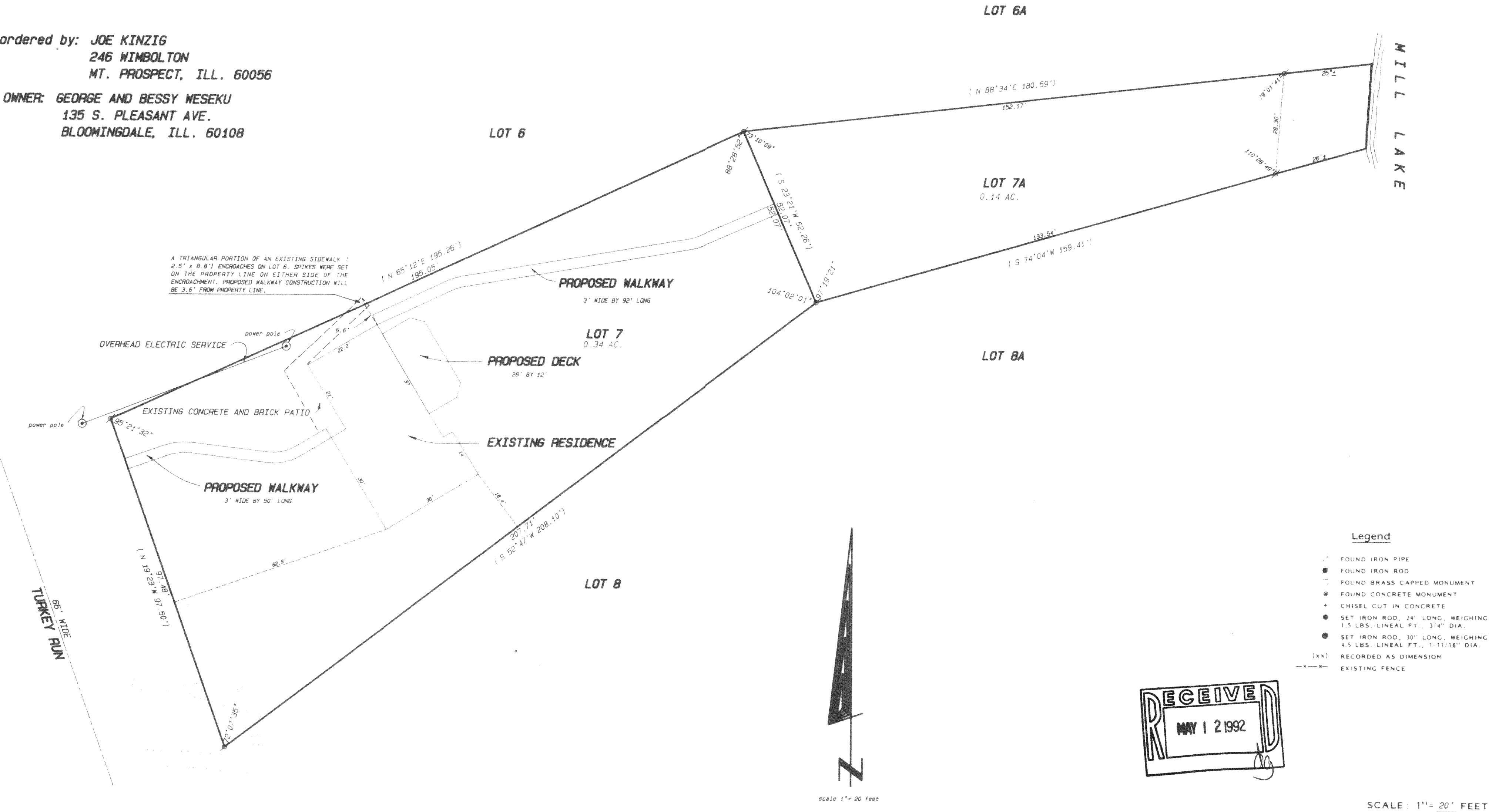

TAX KEY NO. HAP 00009



"I hereby certify that I have surveyed the above described property and that the above map is a true representation thereof and shows the size and location of the property, its exterior boundaries, the location of all visible structures and dimensions of all principal buildings thereon, boundary fences, apparent easements, roadways and visible encroachments, if any."

"This survey is made for the use of the present owners of the property, and also those who purchase, mortgage, or guarantee the title thereto within one year from date hereof."

Kenneth B. Abernathy Jr.
KENNETH B. ABERNATHY, JR.
WISCONSIN REGISTERED LAND SURVEYOR,
S-1594

Date: OCTOBER 15, 1991 Job No. 91.906